TENTATIVE SCHEDULE OF EVENTS
FRIDAY JULY 27, 2007

ALL TIMES ARE SUBJECT TO CHANGE

MORNING

- 7:00-9:30 Pancake Breakfast
- 9:00 Parade
- 9:00 Judging of Horse Classes
- 9:45 Opening Ceremony with
Lt. Gov. Barnhart at Horse Show Arena
- 10:00 Display Tables Open
- 10:45 Judging of Granny's Cookie Class
(Pet Show Area)
- 11:00 Diaper Derby
- 11:00 Exhibit Building Opens
- 11:15 Pet Show

AFTERNOON

- 12:00 Children's Amusements Open
- 1:00 Horse-shoe Competition
- 1:30 Conexus Scavenger Hunt (2 hours)
- TBA Youth Tractor Rodeo
- 3:00 Old Time Music
- 4:00 Display Tables may start to come down
- 4:30 BBQ Pork Supper
- 5:00 Exhibit Bldg. Closes - Exhibitors may collect
their exhibits with help from a director.

COME JOIN US FOR OUR 100th ANNIVERSARY!

In ninety-nine years we've **NEVER** had to cancel Fair Day because of weather! So, bring your hat and sun screen and come enjoy the whole day!

ADMISSION TO GROUNDS

No one will be allowed to enter the Fair Grounds at any time without a proper admission badge or stamp.

ADULTS: \$5.00

CHILDREN 15 YEARS AND UNDER: \$1.00

PRESCHOOL CHILDREN: FREE

JUDGING OF EXHIBITS AND HORSE CLASSES

All exhibits will be held in the Fair Grounds. Judging of inside exhibits will begin at 12:00 noon on the day previous to Fair Day. It is preferable that all exhibits be on hand **early**, and no later than 11:00am the day previous to Fair Day. Judging of the Horse Classes will be at 9:00am the day of the Fair. The Exhibit Building will be open from 11:00am to 5:00pm on Fair Day.

Please Note!

The deadline for all inside exhibits is 6:00pm, Friday July 20, 2007.

You can enter by mail, phone or email:

Fair Secretary

Box 177

Abernethy, Sask.

S0A 0A0

(306)949-4896 OR (306)333-4915

ukielady@sasktel.net OR horizonviewfarm@sasktel.net

SPECIAL ANNOUNCEMENT!

**THE ABERNETHY CENTENNIAL FAIR
ON FRIDAY JULY 27, 2007
WILL WELCOME SPECIAL GUESTS!
THEIR HONOURS:
DR. GORDON BARNHART
LIEUTENANT GOVERNOR OF SASKATCHEWAN
AND MRS. NAOMI BARNHART**

NEW! NEW! NEW!

**For the first time ever, you can view our Fair Book
ONLINE! Check it out on our website at:**

www.aberagsociety.sk.ca

DISPLAY TABLES

Book your display tables with Stan and Audrey Smith, 333-2028. Let them know what you need: table, wall space, 110 volt electricity, etc. Bring your own table covers as required. The Committee retains the right to refuse any or all displays, but will try to accommodate as many displays as possible. All displays must be set up by 10am Fair Day and must remain up until 4:30pm.

There is **NO CHARGE** for display tables. However, we do ask that everyone pays gate admission.

Please Note!

No nails or staples are allowed to be used in the Display Hall! Please use the wire that will be strung along the wall to hang your items. Contact Audrey for further details, 333-2028.

FAIR MEMORABILIA

Do you have something that is Fair related from anytime in the last 100 years? Perhaps you have a trophy or prize won by you or a family member. Maybe you have an item that you entered many years ago in the Abernethy Fair. Bring it to the Fair and display it for the day! Add a brief note about its significance. For more details, contact Isabel Barnsley, 333-4805.

ABERNETHY LIONS CAMPGROUND

It is located on the East Side of Abernethy, directly North of the rink. There are six pull-through RV spots and a tenting area. They are serviced with 30 amp power, water, shower and washroom. Self Registration!

\$20 - Serviced Lots

\$10 - Non-Serviced Lots

For more details, contact Cherie Archer, 333-4838.

HORSE-SHOE COMPETITION

Director - Chad Penny

pennywise@sasktel.net OR 949-4896

Open Competition for ALL ages

Senior Competition for ages 55 or so and older

Entry Fee: ONLY \$2 and all skill levels welcome!

CA\$H prizes and trophies to be won!

The horse-shoe pits are located directly North of the rink and before the Lions Campground.

2006 Horse-shoe Competition Winners

Open Competition: Shaun Fayant, Abernethy

Senior Competition: Ken Penny, Abernethy

TRACTOR RODEO

No entry fee. Open to youth between the ages of 12 and 16. Number of entrants may be limited.

Participants will be required to service-check the tractor, start it, hitch it to a trailer and navigate the tractor-trailer unit through an obstacle course. Completion of the course will be timed. However, penalty seconds will be added for faults to emphasize the safety aspect and driving skill rather than just speed. There will also be a short quiz involved covering a variety of topics.

To submit an entry or for more information, please contact Dwayne Simmons at Tri-Way Fertilizer Limited, 333-2244.

Sponsored by:

SaskTel 



Balcarres, SK.

ANTIQUÉ TRACTOR SHOW

For tractors 1959 or older.

For more information, contact Scott Shiels, 333-4475.

Sponsored by: Abernethy Fire Department

SCAVENGER HUNT

Watch for more details on Fair Day. Start at the Drink Booth (located on the East Side of the rink) approx. 1:30pm, weather permitting. Open to all ages. Maximum time allowed for the scavenger hunt is 2 hours.

Sponsored by: Conexus in Lemberg

PANCAKE BREAKFAST from 7:00am to 9:30am

Just a stones throw West of the Lions Campground

Half Order: 2 Pancakes, 2 Sausages w/ Coffee or Juice: \$3

Full Order: 3 Pancakes, 3 Sausages w/ Coffee or Juice: \$5

Sponsored by: ABCD

SUPPER - BBQ PORK @ 4:30pm

Located in the rink (curling area).

Adults: \$7.00

Children 12 and under: \$3.00

Preschool Children: Free

Sponsored by: Hypor Incorporated and the Abernethy Agricultural Society

PET SHOW - Located in the North part of the rink.
Please see the back of the Fair Book for more details.

SLOW-PITCH TOURNAMENT

Saturday, July 28, 2007

Abernethy Ball Diamonds (East Side of town)

Entry Fee: \$50 per team

100% payout!

Maximum 16 Teams

Beer Gardens, Concession

To enter a team or for more details, please call Kelvin Lingelbach, 334-2894 or Scott Ruecker, 333-2258.

Sponsored by: Abernethy Rink

**THERE ARE MANY MORE AMUSEMENTS AND
EVENTS HAPPENING ON FAIR DAY! COME AND
DISCOVER THEM ALL!**

SPECIAL MENTION - AAS SCHOLARSHIP

A \$500 annual scholarship is sponsored by the Abernethy Agricultural Society.

- Available to Grade 12 graduates of Balcarres and North Valley High Schools.
- Requirements: Admission to any agricultural related University or College course.
- Application must be made to the AAS Secretary by **September 1st of the current year.**

SaskPower has teamed up with the Saskatchewan Association of Agricultural Societies and Exhibitions, and, in particular, the Abernethy Agricultural Society, to promote the ideals of reduce, reuse and recycle. In turn, the Abernethy Agricultural Society has teamed up with our local Knox United Church Youth Group to assist us in promoting the same theme. We receive funding from SaskPower and we pass it on to the youth group for activities of their choosing.

They assisted us at the Annual Dinner Theater with clean-up and will also be around the Fair Grounds to help keep the grounds clean. Please help keep our Fair Grounds clean by putting all bottles and cans in the appropriate recycling barrels. Thank you!

ABERNETHY AGRICULTURAL SOCIETY OFFICERS

- Honorary PresidentHonorable Mark Wartman
- Past President..... Greg Allen
- President.....Edna McCall
- Vice President..... Chad Penny
- Secretary-Treasurer Tania Penny
- Fair Secretary..... Tania Penny
- Director of Inside Exhibits Linda Englot
- Deputy Director of Inside Exhibits.....
- Veterinarian Dr. Ron Brandow, B.A., DVM

AAS MEMBERSHIPS

A membership to the Abernethy Agricultural Society is available for \$2.50 annually or \$25.00 for a Life Membership.

HONORARY LIFE MEMBERS

*DECEASED

Baillie, Ken	*Heil, P. Edward
Barnsley, Isabel	*Ismond, George
*Ballagh, Caroline	*Ismond, W.H.
*Barnsley, H.N.	*Lowe, Mr. & Mrs. Sam
*Barnsley, William	Lyster, Don & Marion
*Behrns, J.H.	McCall, Bill
*Bittner, Grace	McCall, Edna
*Bittner, J.R.	*McCall, Mr. & Mrs. Gordon
*Burton, Margaret	*Miller, Cora
Christoffel, Eleanor	*Morton, George
*Dawes, Doris	*Motherwell, R.T.
*Dawes, Fred	Penny, Ken
*Dick, Elton	Penny, Nelle
*Dick, James	Smith, Audrey
*Dick, Jewel	*Spurrer, Doreen
*Emmerson, R.C.	*Spurrer, Ken
Fleming, Dorothy	*Stilborn, J.N.
*Foster, Hazel	Stilborn, Sydna
*Foster, W.H.	*Stueck, J. Alex
*Gardiner, Hon J.G.	*Teece, Harold
Garratt, Norma	*Teece, Mary
*Gibbons, Mr. & Mrs. George Sr.	Ward, Marjorie
*Gow, Nina	Wilkes, Dorothy
Heil, Mary	

PAID LIFE MEMBERSHIP LIST

Allen, Greg & Ida	Davies, Anne
Allen, Syd	Dick, Garry
Archer, Cherie & Rob	Dick, Kelvin & Shirley
Baber, Dorothy	Dixon, Lorayne
Baillie, Dallas & Jody	Dougherty, Bob & Janis
Baillie, Ken & Elaine	Emmerson, Cecil & Verna
Ballagh, Addie	Emmerson, Greg & Sheree
Ballagh, Albert	Emmerson, Kevin
Ballagh, Barry	Englot, Andy & Gloria
Ballagh, Dorothy	Englot, Barry & Linda
Barnsley, Catherine	Englot, Ed & Hazel
Barnsley, Gertie	Englot, Joe
Barnsley, Richard & Ann	Englot, Mark & Cathy
Bartley, Harriet	Englot, Rick & Darlene
Bates, Darren & Kirsten	Englot, Ron & Linda
Bates, Dave & Deanna	Englot, Stan & Janet
Bearden, Roy	Englot, Terry & Becky
Behrns, Evan & Jeannie	Englot, Warren & Irene
Betham, Tim	Fenwick, Don & Peg
Bianco, Irene	Freer, Carol
Bittner, Bryan & Carol	Garratt, Bert
Bittner, Ron	Garratt, Bill & Nancy
Blackstock, Linda	Gaye, Jim & Eileen
Braden, Laurie	Gibbons, George & Martha
Bray, Tim & Kelly	Heil, Margaret
Brock, Shelly	Heil, Ray & Jeannette
Bullivant, Dennis & Linda	Herman, Calvin & Lynn
Burton, Peggy	Hubbs, Al
Caughlin, Annis	Ismond, Stan & Dianne
Caughlin, Bruce & Cheryl	Janiskewich, Mary-Lou
Cooper, Lenore	Kanciruk, Barbara
Coulthard, Ed & Denise	Kurtz, Conrad & Joan
Coulthard, Georgina	Lanaway, Joanne
Coulthard, Hattie	Legaarden, Garry & Norma
Covey, Marlene	Legaarden, Gladys
Cyca, Donna	Legaarden, Neil & Judy

Lowe, Larry	Raab, Georgette
Lypka, Ruth	Rilling, Ron & Cheryl
Lyster, Bryan & Pat	Ruecker, Scott & Teri
Matsalla, Sheldon	Sanby, Denny & Norma
McCall, Leslie & Donna	Sandercock, Debbie
McCall, Lizzie	Sherrard, Lloyd & Carol
McCall, Pat & Darlene	Shiels, Scott & Karie
McKen, Joy	Shorten, Roy
McKinnon, Ron & Betty	Smith, Les & Marg
McMorris, Dennis & Donna	Smith, Stan & Audrey
McMorris, Peggy	Stephens, Rick & Sheila
Melnechenko, Ron	Stewart, Andy
Middleton, Larry & Marj	Stilborn, Lionel & Pat
Moulding, Anne	Stilborn, Philip & Sydna
Moulding, Harry & Gerry	Stueck, Bert
Moulding, Robert	Stueck, Charles & Jacqueline
Nicholson, Harold	Stueck, Dean & Vicky
Noble, Cory & Jill	Stueck, Hugh & Wanda
Noble, George & Gaylene	Stueck, Shane & Bland, Sue
Noble, Karen	Vanin, Don
Pavo-Penny, Gladys	Vertolli, Lucien
Pearce, Bev & Elaine	Walker, Kaitlynd
Penny, Chad & Tania	Walker, Tara
Penny, Tannys	Ward, Reg & Leona
Penny, Murray	Wiebe, Virginia
Playtor, Blake	Wilson, Dr. George
Price, Lillian	

YEARLY MEMBERS

Allen, Sandra	Freer, Lee
Beck, Clayton	Hartle, Ian & Liz
Betham, Jim & Lila	Lingelbach, Karissa
Bogart, Morley & Joan	Locas, Stephane
Dundas, Ray & Frankie	Peck, Alice
Elliot, Cyril	Smith, Paul & Susan
Elliot, Glen	Thompson, Marg
Fayant, Albert	Wilkes, Brian & Donna

The Abernethy Agricultural Society wishes to thank the following for their advertising & donations:

ABERNETHY

1. R.M. of Abernethy.....\$500.00
2. Kerry Farms Honey and \$25.00
3. Conexus Credit Union\$250.00
4. W.H. Moulding \$50.00
5. Abernethy Co-op AssociationMerchandise
6. Annis Caughlin..... \$10.00
7. David & Deanna Bates..... \$25.00
8. Tri-Way Fertilizer Ltd.....\$150.00
9. Margaret Heil..... \$25.00
10. Gladys Legaarden..... \$20.00
11. Garratt Seed Farms\$150.00
12. Pat & Darlene McCall \$25.00
13. Don & Marion Lyster \$50.00
14. George & Ann Moulding \$25.00
15. Gil Penny FamilyPrizes for Diaper Derby
16. Friends of the Motherwell Homestead Inc..... \$42.00
17. Abernethy Nature & Heritage Museum \$50.00
18. Irene Bianco \$20.00
19. Hypor, Inc. \$60 and Two Pigs for the Pork Supper
20. Ron & Betty McKinnon \$50.00
21. Motherwell National Historic Site..... \$80.00
22. Isabel Barnsley \$25.00
23. Bryan Lyster \$50.00
24. Mary Heil..... \$20.00
25. Edison & Mina Stueck..... \$25.00
26. Stan & Audrey Smith \$25.00
27. Joy McKen..... \$50.00
28. Edna McCall..... \$24 and Avon Gift Certificate
29. Dorothy C. Ballagh..... \$20.00
30. Midway Auction Service.....Sound System
31. Gladys-Pavo Penny \$50.00
32. Barry R. Ballagh..... \$20.00

33. Harvey Lillejord	Merchandise
34. Gertrude Barnsley	\$100.00
35. Doreen Spurrier	\$25.00
36. Bryan & Carol Bittner	\$100.00
37. Scott & Terri Ruecker	\$50.00
38. Larry & Marj Middleton	\$50.00
39. Ron and Linda Englot	\$75.00
40. Don and Angie Noble	\$25.00
41. Ken and Elaine Baillie	Gift Certificate
42. Judy Legaarden	\$15.00

BALCARRES

1. Royal Bank	\$30 and Merchandise
2. Stilborn Agra Service	\$150.00
3. Balcarres Animal Clinic	\$100.00
4. Maple Farm Equipment	\$150.00
5. Debbie Norton Insurance Ltd.	\$25.00
6. Nip 'n' Tuck	Merchandise
7. Prairie Ambulance Service 1998	\$50.00
8. Baber's Pharmasave	\$100.00
9. S. Aldous Excavating	\$40.00
10. Bernard Schill Auto Repair	Merchandise
11. E. Vejdelek Electrical Services	\$25.00
12. L & J Country Food	\$25.00 Gift Certificate
13. Dr. Hannah, Thatcher & Kimery	\$125.00
14. Balcarres Bearing & Auto	\$25.00
15. Balcarres School Nutrition Program	\$42.00

LEMBERG

1. Waldbauer's Electric	\$20.00
2. Pattison Liquid Systems	\$50.00
3. Pat Krug	\$38.00 in Pottery
4. Prairie Co-op	3 - \$10.00 Gift Certificates
5. Conexus Credit Union Staff	Taking Photos of the Fair
6. Lenmar Seed Farm Ltd.	\$50.00

OTHERS

1. SaskTel\$200.00
2. Valley Drug Mart - Fort Qu'Appelle....\$25.00 Gift Certificate
3. Fort Times - Fort Qu'Appelle..... Two 1 Year Subscriptions
4. Melville Hardware - Melville\$20.00 Gift Card
5. Och's Motor Products - Melville\$25 Gift Certificate
6. Mary Srochenski..... Discount on Perogies for Dinner Theatre
7. Colleen Stueck - Regina..... \$25.00
8. Marlene Covey - Preeceville\$100.00
9. Dairy Queen.....Gift Certificate
10. Western ProducerMerchandise
11. Diane Fraser - Edmonton, AB \$45.00
12. Lylia Snyder - Regina.....\$25.00 Sears Card
13. Chad Penny - Regina \$50.00
14. Susan Gieni..... \$25.00
15. Cathy Schmidt..... \$25.00
16. Marie McMillan..... \$25.00
17. Catherine Barnsley - Tugaske.....\$100.00
18. Lillian Price - Devon, AB..... \$50.00
19. Myrtle Pallister - Lacombe, AB\$100.00
20. Sask Wheat Pool..... Cups for Dinner Theatre/Pork Supper
21. Lynda and Don Hamilton - Brandon, MB \$50.00
22. Beth Grainger Florists - Fort Qu'Appelle.....\$30 Gift Card
23. Karen Noble - Saskatoon \$15.00
24. RONA - Regina\$40.00 Gift Card

Please support the businesses listed on these pages as we truly appreciate their donations!

GENERAL RULES AND REGULATIONS

1. This Society shall be termed the "Abernethy Agricultural Society".
2. Exhibitors of registered stock must be able to present registration papers to the Society, except for animals under one year, when pedigree of dam will be accepted.
3. All animals must be in the bona fide property of the exhibitor except as otherwise required by the prize list.
4. No prize money will be paid out until after the books have been properly made up.
5. All precautions within the ability of the AAS for the safety of exhibits, animals and persons at the Fair, will be taken by the Society. However, no liability for loss, damage or injury is undertaken by the AAS.
6. No person will be allowed to remain near the judges during their inspection of exhibits except the directors appointed for the purpose. Any person or persons who interfere with the judges while in charge of their duties, or shall use contemptuous or abusive language within their hearing, shall be ejected. If an exhibitor, he or she may forfeit any premium won and be barred from exhibiting for 1 year thereafter.
7. In the event of financial stringency, the directors reserve the right to decide the prizes offered pro rata.
8. Cards of entry will be furnished by the Secretary, including Class, Section, and Entry Number. These **must** be attached to the item(s) BY THE EXHIBITOR, and must remain closed and attached until the judges have given out their awards.
9. All animals must be secured in such a way as to fully protect the public. Exhibits of horses, except colts, must be shown on halter.
10. No exhibits will necessarily be awarded a prize unless deemed worthy by the judges.
11. All decisions of judges will be final.
12. All animals and articles are at the command of the Directors in charge while on the Fair Grounds or in the Exhibit Hall.
13. No entry is required for championship.
14. Judging of inside exhibits will commence at 12:00 noon the day previous to the Fair.
15. No person may act as a judge in a department where he or she is an exhibitor.
16. Directors must display exhibits as presented to them.
17. All 4-H entries must be the exhibitor's project.
18. All competitors must clean out their stalls after the show.

NEW RULES

19. No stallions to be shown by junior riders.
20. Patterns will be posted one hour prior to the classes.

NEW

NEW

NEW

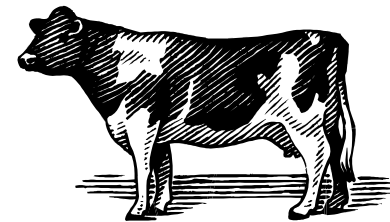

CATTLE SHOW COMPETITION

Entry Requirements:

A pen of three, yearling heifers, born in the previous calendar year (January 1, 2006 to December 31, 2006). Heifers will be judged in the pen and haltering is not required. The entry fee is \$15.00 per pen and is to be sent **no later** than one week before Fair Day. For more information, call Don Noble at 333-4910 or Cory Noble at 333-2004.

SHF HERITAGE CIRCUIT SHOW (Horse Show)

ENTRIES WILL BE TAKEN THE MORNING OF THE SHOW

There is an entry fee of \$1.00 for each class entered.

Classes will run under the Heritage Circuit Rules. The Saskatchewan Horse Federation will make a High Point Award to the High Point Horse in each designated class during their year end awards. Classes followed by HCC are approved for points. Horses must be nominated at the time of placing in order to qualify and riders must hold a current SHF individual membership to earn points.

DIRECTORS: Don Noble, Cory Noble, Ken Baillie, Shane Stueck, Laine Englot, Tara Walker, Sheldon Matsalla

Judging of horse classes will begin at 9:00 am SHARP!

Age Categories: (ages determined as of January 1st)

JUNIOR A: 15 years to 17 years

JUNIOR B: 12 years to 14 years

JUNIOR C: 11 years and under

OPEN

Halter Classes (any animal to enter only 1 class)

- | | | | | |
|---|------|------|------|------|
| 1. Brood mare with foal at side, or visibly in foal.... | 8.00 | 6.00 | 4.00 | 2.00 |
| a) Foal of current year | 8.00 | 6.00 | 4.00 | 2.00 |
| 2. Stallion, any age | 8.00 | 6.00 | 4.00 | 2.00 |
| 3. Yearling filly or gelding | 8.00 | 6.00 | 4.00 | 2.00 |
| 4. Two year old filly mare or gelding..... | 8.00 | 6.00 | 4.00 | 2.00 |
| 5. Pony on halter under 13 hands..... | 8.00 | 6.00 | 4.00 | 2.00 |
| 6. Mare or gelding, 3 years or older
Arabian breeding (any amount) | 8.00 | 6.00 | 4.00 | 2.00 |
| 7. Mare or gelding, 3 years or older
Quarter Horse breeding (any amount) | 8.00 | 6.00 | 4.00 | 2.00 |
| 8. Mare or gelding, 3 years or older
Thoroughbred breeding (any amount)..... | 8.00 | 6.00 | 4.00 | 2.00 |

9. **SPECIAL BY LIL PRICE** in memory of John & William Price
 Mare or gelding, 3 years or older
 Heavy Horse breeding (any amount)..... 20.00 15.00 10.00 5.00
10. Mare or gelding, 3 years or older
 Any other breed8.00 6.00 4.00 2.00
11. Champion and Reserve Champion on Halter (no entry required)
 1st & 2nd placing from above classes Trophy

SPONSORED BY ABERNETHY AGRICULTURAL SOCIETY

12. Showmanship (HCC)
- a) Junior A..... Trophy by Motherwell Homestead NHSC
- b) Junior B..... Trophy by Motherwell Homestead NHSC
- c) Junior C..... Trophy by Motherwell Homestead NHSC
- d) Peewee (8 and under)..... Trophy by Motherwell Homestead NHSC

13. Trail Class (HCC)
- a) Open.....8.00 6.00 4.00 2.00

TROPHY BY DON & ANGIE NOBLE

- b) Junior A.....8.00 6.00 4.00 2.00
- c) Junior B.....8.00 6.00 4.00 2.00
- d) Junior C.....8.00 6.00 4.00 2.00

JUNIOR CLASSES SPONSORED BY WALKER'S TRUCKING

LUNCH BREAK

14. Costume Class.....8.00 6.00 4.00 2.00
 (each participant has 2 minutes to show off their horse and costumes to music of their choice)

15. Heavy Horse Driving..... 25.00 15.00 10.00 5.00

16. Heavy Horse Lady Driver.....12.00 10.00 8.00 6.00

17. English Equitation (HCC)

- a) Junior A & B.....8.00 6.00 4.00 2.00

TROPHY BY CHATTERSON LUMBER

- b) Junior C.....8.00 6.00 4.00 2.00

- c) Open.....8.00 6.00 4.00 2.00

TROPHY BY JAN & BOB DOUGHERTY

18. English Pleasure (HCC)

- a) Junior A & B.....8.00 6.00 4.00 2.00

- b) Junior C.....8.00 6.00 4.00 2.00

- c) Open.....8.00 6.00 4.00 2.00

19. Heavy Horse Class Working	25.00	15.00	10.00	5.00
TROPHY BY MAPLE FARM EQUIPMENT				
20. Lead Line (6 years & under)	6.00	4.00	2.00	1.00
SPONSORED BY KELVIN & KARISSA LINGLEBACH & FAMILY				
21. Walk-Trot (8 years & under).....	6.00	4.00	2.00	1.00
(no cross entries with class #20)				
SPONSORED BY SHELTLARLYND ACRES				
22. Single Driver (with vehicle) (HCC).....	12.00	10.00	8.00	6.00
23. Western Horsemanship (HCC)				
a) Open.....	8.00	6.00	4.00	2.00
b) Junior A.....	8.00	6.00	4.00	2.00
c) Junior B.....	8.00	6.00	4.00	2.00
d) Junior C.....	8.00	6.00	4.00	2.00
e) Peewee (8 and under).....	5.00	3.00	2.00	1.00
24. Western Pleasure (HCC)				
a) Open.....	8.00	6.00	4.00	2.00
TROPHY BY DOROTHY BABER				
b) Junior A.....	8.00	6.00	4.00	2.00
TROPHY BY SHELTLARLYND ACRES				
c) Junior B.....	8.00	6.00	4.00	2.00
SPONSORED BY HITCHING POST				
d) Junior C.....	8.00	6.00	4.00	2.00
SPONSORED BY PRAIRIE AMBULANCE				
25. Western Pleasure (bosal or snaffle bits, no shanks)				
(age of horse 5 years & under).....				
	8.00	6.00	4.00	2.00
SPONSORED BY RS LAKE QUARTER HORSES				
26. Reining (HCC)				
a) Junior A, B, C.....	8.00	6.00	4.00	2.00
b) Open.....	8.00	6.00	4.00	2.00

Gymkhana

27. Pole Bending (fastest time awarded trophy) (HCC)				
a) Junior A, B, C.....	8.00	6.00	4.00	2.00
b) Open.....	8.00	6.00	4.00	2.00
28. Run, Ride & Lead (no running shoes).....	8.00	6.00	4.00	2.00
29. Figure 8 Stake Race				
a) Junior A, B, C.....	8.00	6.00	4.00	2.00
b) Open.....	8.00	6.00	4.00	2.00
30. Sack Race (any age, no runners).....	8.00	6.00	4.00	2.00
31. Barrel Racing (HCC)				
a) Junior A, B, C.....	8.00	6.00	4.00	2.00
b) Open.....	8.00	6.00	4.00	2.00

GIFT CERTIFICATE BY KEN AND ELAINE BAILLIE

32. Bare Back Class.....	8.00	6.00	4.00	2.00
33. Ribbon Race (Junior only).....	8.00	6.00	4.00	2.00
34. Musical Chairs (rider must be able to mount alone)	8.00	6.00	4.00	2.00
35. Water Race (Junior only).....	8.00	6.00	4.00	2.00

RULES AND REGULATIONS PERTAINING TO HALL EXHIBITS

1. All items must be entered by letter, phone or e-mail and received **no later than 6:00 pm Friday July 20, 2007**. No late entries accepted.
2. Inside exhibits must be placed by 11:00 am the day **prior to Fair Day**. Judging will begin at 12:00 noon the day previous to the Fair. This will enable the judging to be done in daylight.
3. All articles must be the work of the exhibitor.
4. No article will be given more than one entry.
5. Only one entry allowed in each class from any one exhibitor.
6. No prize money will be paid until after the books have been made up.
7. Suitable precautions will be taken to safeguard all exhibits, but the Abernethy Agricultural Society will not be responsible for any loss.
8. No one will be allowed to remain near the judges during their inspection of exhibits except the directors appointed for that purpose.
9. Cards of entry will be furnished by the Secretary, including Class, Section, and Entry Number. These **must** be attached to the item(s) BY THE EXHIBITOR and must remain closed and attached until the judges have given out their awards. **THE EXHIBIT BUILDING WILL CLOSE AT 5:00 PM ON FAIR DAY AT WHICH TIME ALL EXHIBITS WILL BE RELEASED BY THE DIRECTORS IN CHARGE.**
10. All entries are at the command of the Directors while in the hall.
11. No cakes to be shown in pans. All cakes and breads must be baked in the standard size pans. All muffins and cupcakes should have the paper liners removed. Please use disposable plates.
12. Bread, buns, rolls and pies should not have a glaze for exhibit purposes.
13. Any article showing wear or soil will not be accepted.
14. Any entry having taken two previous prizes will **not** be accepted again.
15. Commercial mixes are not acceptable.
16. All decisions of the judges will be final.
17. Ten percent of all prize money is retained by the AAS for entry fee.
18. Re: Point Counting:
1st - 3 points; 2nd - 2 points; 3rd - 1 point; 4th - $\frac{1}{2}$ point
4th prize will only be given if there are 7 or more entries.

IMPORTANT!

All inside exhibits (including flowers, vegetables, grains and grasses) must be in place prior to 11:00am on the day before the Fair, as judging will start at 12:00 noon to enable judges to work during daylight hours. Please arrange to pick up your inside exhibits **between 5:00pm and 6:00pm** on Fair Day.

DOMESTIC PRODUCTS

DIRECTORS: Judy Legaarden, Nancy Garratt, Norma Garratt, Darlene McCall, Peggy McMorriss, Nelle Penny, Leona Ward, Isabel Barnsley, Joanne Lanaway, Cathy Englot, Darlene Englot, Colleen Stueck, Joanne Boutilier

PLEASE NOTE: All baking to be covered with a clear zip-loc bag - no saran wrap. Please use disposable plates.

SCORE CARD FOR BAKING: Flavor and Odor, 40 pts; Lightness, 20 pts; Crust, 10 pts; Shape and Uniformity of Size, 10 pts; Texture, 10 pts; Moisture and Colour, 1 pt

Please read the rules and regulations (on previous page). All baking should be at least 12 hours old.

BREAD

		1 st	2 nd	3 rd
Place bread in plastic bag.				
A-1	Braided Bread, no fruit	4.00	3.00	2.00
A-2	Fruit Bread, baked in any size container	4.00	3.00	2.00
A-3	Brown Buns, 3	4.00	3.00	2.00
A-4	Raisin Buns, 3.....	4.00	3.00	2.00
A-5	Loaf of Brown Bread, baked in a bread maker	4.00	3.00	2.00
A-6	Coffee Ring, with fruit.....	4.00	3.00	2.00
A-7	SPECIAL BY W.H. MOULDING			
	Best loaf of white bread made with any flour (no bread maker).....	12.00	8.00	5.00
A-8	SPECIAL BY ABERNETHY CO-OP ASSOCIATION			
	Best loaf of brown bread made with Co-op flour, not made in a bread maker. (Purchase slip to accompany exhibit)	MERCHANDISE	3.00	2.00
A-9	SPECIAL BY ABERNETHY CO-OP ASSOCIATION			
	White Buns, 3	MERCHANDISE	3.00	2.00
A-10	SPECIAL BY ABERNETHY CO-OP ASSOCIATION			
	Cinnamon Buns, 3, standard method - non-spiced sweet dough, spread with cinnamon mixture, rolled and cut (no fruit)	MERCHANDISE	3.00	2.00
A-11	Best loaf of multi-grain bread, not made in a bread maker	MERCHANDISE	9.00	6.00

For Most Points in Bread:

ABERNETHY AGRICULTURAL SOCIETY

COOKING

		1 st	2 nd	3 rd
B-0	Chocolate Chip Cookies, 3	4.00	3.00	2.00
B-1	Health Cookies, 3	4.00	3.00	2.00
B-2	Plain Lemon Loaf, lemon glaze	4.00	3.00	2.00
B-3	Banana Loaf, plain.....	4.00	3.00	2.00
B-4	Date Loaf, white flour (no nuts).....	4.00	3.00	2.00
B-5	Any Vegetable Loaf (name of vegetable)	4.00	3.00	2.00
B-6	My Favorite Muffin, 3, specify kind	4.00	3.00	2.00
B-7	Rolled Oat Cookies, 3, rolled with filling	4.00	3.00	2.00
B-8	Ginger Cookies, 3.....	4.00	3.00	2.00
B-9	Shortbread, 3, not whipped.....	4.00	3.00	2.00
B-10	Unbaked Dainties, 2 kinds, 2 pieces of each.....	4.00	3.00	2.00
B-11	Granola Bars, 3.....	4.00	3.00	2.00
B-12	Baked Chocolate Cookies, 3	4.00	3.00	2.00
B-13	Bran Muffins, 3.....	4.00	3.00	2.00
B-14	Chocolate Brownies, 3.....	4.00	3.00	2.00
B-15	Raisin Scones, 3	4.00	3.00	2.00
B-16	Plain Tea Biscuits, 3	4.00	3.00	2.00
B-17	Baked Slices, 2 kinds, 2 pieces of each	4.00	3.00	2.00
B-18	Favorite Recipe (your choice) using rhubarb, 1 serving	4.00	3.00	2.00
B-19	My Favorite Cookie, 3	4.00	3.00	2.00
B-20	Microwave Peanut Brittle, 3 pieces	4.00	3.00	2.00
B-21	SPECIAL BY MOTHERWELL HOMESTEAD			
	Granny's Favorite Cookies (only Grandmas may enter)			
	This class does not count towards most points in cooking.			
	To be judged Fair Day at 10:45 am			
	<u>Entries:</u> 3 cookies, to be brought to Pet Show area by 10:30 am on			
	Fair Day.....	8.00	6.00	4.00

The following 2 classes for men and boys only:

B-22	SPECIAL BY FRIENDS OF THE MOTHERWELL			
	a) Loaf of Bread, any kind, baked in a bread maker.....	5.00	3.00	2.00
	b) Cookies, any kind, 3.....	5.00	3.00	2.00

The following class is for exhibitors who have NEVER won a prize before in the Baking Section of the Abernethy Agricultural Fair:

B-23	a) Cookies, any kind, 3.....	4.00	3.00	2.00
	b) Muffins, any kind, 3	4.00	3.00	2.00

For Most Points in Cooking:

GIFT CERTIFICATE - L&J FOODS, BALCARRES

CAKES (NO MIXES)

		1 st	2 nd	3 rd
C-0	Microwave Cake, not iced, $\frac{1}{4}$ cake serving.....	4.00	3.00	2.00
C-1	One Serving of Cake with Brown Sugar Icing.....	4.00	3.00	2.00
C-2	Chocolate Cake Single Layer, Iced, $\frac{1}{4}$ cake serving..	4.00	3.00	2.00
C-3	Zucchini Cake Single Layer, not iced, $\frac{1}{4}$ cake serving	4.00	3.00	2.00
C-4	Boiled Raisin Cake, not iced, $\frac{1}{4}$ cake serving.....	4.00	3.00	2.00
C-5	Matrimonial Squares, 3	4.00	3.00	2.00
C-6	Crumb Cake, $\frac{1}{4}$ cake serving	4.00	3.00	2.00
C-7	SPECIAL BY GLADYS LEGAARDEN: Light Cake, iced. Exhibitor to be 65 years old or over	8.00	4.00	3.00
C-8	SPECIAL - COLLEEN McCALL MEMORIAL Cheesecake, baked, 1 serving	10.00	8.00	6.00
C-9	SPECIAL BY CONEXUS CREDIT UNION: Decorated Cake Any occasion	10.00	8.00	6.00
C-10	SPECIAL BY ABERNETHY AG. SOCIETY: Decorated Cake 100 th Anniversary of Abernethy Agricultural Fair	10.00	8.00	6.00

If you are 30 years of age or older and have ever had an entry in the '13 & under' or the '17 & under' classes, we invite you to enter the following class. Age must be submitted on the entry card.

C-11	SPECIAL BY KAREN NOBLE AND JUDY LEGAARDEN Carrot Cake with Cream Cheese Icing, 1 serving (Please use cake recipe on the following page)....	15.00	10.00	5.00
------	--	-------	-------	------

Carrot Cake Recipe

(can be doubled for a 9x13 pan if a thicker cake is desired)

1 cup sugar	1 1/3 tsp baking soda
1 cup oil	1 1/3 tsp cinnamon
3 eggs	1 1/3 cups flour
1/2 tsp salt	2 cups grated carrots
1 1/3 tsp baking powder	1/2 cup chopped nuts (optional)

Combine sugar and oil with beater; add eggs, one at a time. Sift flour, salt, baking soda, baking powder and cinnamon. Add to first mixture and beat until blended. Fold in raw carrots and nuts. Grease 9x13 cake pan. Bake at 300°F for one hour. When cool, ice with cream cheese icing.

For Most Points in Cakes:

\$20 GIFT CERTIFICATE - PRAIRIE CO-OP, LEMBERG

PIES AND TARTS

		1 st	2 nd	3 rd
D-0	SPECIAL BY KERRY FARM			
	Apple Pie made with Honey, 1 serving.....			Honey
D-1	Apple Pie, 2 crusts, 1 serving	4.00	3.00	2.00
D-2	Raisin Pie, woven lattice top	4.00	3.00	2.00
D-3	Lemon Pie with Meringue, 1 serving.....	4.00	3.00	2.00
D-4	Lemon Butter Tarts, 3.....	4.00	3.00	2.00
D-5	Pie Shell in Pie Plate	4.00	3.00	2.00
D-6	Rhubarb Custard Pie, 1 crust.....	4.00	3.00	2.00
D-7	Pumpkin Pie, 1 serving.....	4.00	3.00	2.00
D-8	Butter Tarts, 3	4.00	3.00	2.00
D-9	Saskatoon Pie, 1 serving.....	4.00	3.00	2.00
D-10	Flapper Pie, graham crust, 1 serving	4.00	3.00	2.00

For Most Points in Pies and Tarts:

ABERNETHY AGRICULTURAL SOCIETY

MISCELLANEOUS

Exhibit in small jar.

		1 st	2 nd	3 rd
E-1	Applesauce, 1 pint.....	4.00	3.00	2.00
E-2	Salsa, small jar.....	4.00	3.00	2.00
E-3	Lemon Butter, 1 pint.....	4.00	3.00	2.00
E-4	Boiled Salad Dressing, small jar.....	4.00	3.00	2.00
E-5	A Sample of International Baking or Cooking, labeled with the name and country of origin.....	4.00	3.00	2.00
E-6	Poppycock, 1 pint.....	4.00	3.00	2.00
E-7	SPECIAL BY PHEASANT HILL SEED FARM Lentil Soup, 1 pint (Recipe to accompany exhibit).....	8.00	5.00	3.00
E-8	Biggest Flop in Classes A-E!.....	4.00	3.00	2.00
E-9	SPECIAL - EVELYN FOSTER MEMORIAL Chocolate Fudge, 3, no nuts.....	4.00	3.00	2.00
E-10	1 Serving of Stewed Rhubarb.....	4.00	3.00	2.00
E-11	Microwave Peanut Brittle, 3 pieces.....	4.00	3.00	2.00

For Most Points in Miscellaneous:

ABERNETHY AGRICULTURAL SOCIETY

FOR MOST POINTS IN DOMESTIC PRODUCTS:

1ST - ABERNETHY AGRICULTURAL SOCIETY

2ND - POTTERY, PAT KRUG

CANNED PRODUCTS

SCORE CARD: Flavour, 35 points; Pack, 20 points; Texture, 15 points; Container, 10 points; Colour, 10 points; Clearness, 10 points;

Canned goods should not be exhibited in containers of tinted glass. Be sure the jars are tightly sealed. Never exhibit a jar of canned vegetables which is cloudy or shows sediment at the bottom of the jar. Small jars preferred.

		1 st	2 nd	3 rd
F-1	Dill Pickles	4.00	3.00	2.00
F-2	Chili Sauce.....	4.00	3.00	2.00
F-3	Nine Day Pickles	4.00	3.00	2.00
F-4	Bread and Butter Pickles	4.00	3.00	2.00
F-5	Tomatoes	4.00	3.00	2.00
F-6	Salsa.....	4.00	3.00	2.00
F-7	Crabapple Jelly	4.00	3.00	2.00
F-8	Choke Cherry Jelly	4.00	3.00	2.00
F-9	Rhubarb Conserve	4.00	3.00	2.00
F-10	Apricots	4.00	3.00	2.00
F-11	Pears.....	4.00	3.00	2.00
F-12	Fruit Marmalade.....	4.00	3.00	2.00
F-13	Raspberry Jam			
	a) Boiled	4.00	3.00	2.00
	b) Freezer, not sealed	4.00	3.00	2.00
F-14	Strawberry Jam			
	a) Boiled	4.00	3.00	2.00
	b) Freezer, not sealed	4.00	3.00	2.00
F-15	Bean Pickles.....	4.00	3.00	2.00
F-16	Pickled Carrots.....	4.00	3.00	2.00
F-17	Beet Pickles.....	4.00	3.00	2.00
F-18	Relish.....	4.00	3.00	2.00

For Most Points in Canned Products:

\$10 GIFT CERTIFICATE - PRAIRIE CO-OP, LEMBERG

HERITAGE SECTION

I-1	Dainty Tea Sandwiches, 3, all different kinds	4.00	3.00	2.00
I-2	Cream Puffs, 3, filled.....	4.00	3.00	2.00
I-3	Chiffon Cake, any flavor, $\frac{1}{4}$ cake serving	4.00	3.00	2.00
I-4	Doughnuts, 3, plain, bread	4.00	3.00	2.00
I-5	Jam Jams, 3.....	4.00	3.00	2.00
I-6	100 Year Old Family Recipe (your choice) Include origin and recipe	4.00	3.00	2.00
I-7	Article, started by an earlier generation and finished by you.....	4.00	3.00	2.00
I-8	Buttonholes, 3, on a homemade garment	4.00	3.00	2.00
I-9	Pair of Socks a) Darned in wool	4.00	3.00	2.00
	b) Darned in cotton	4.00	3.00	2.00
I-10	Hemming, by hand	4.00	3.00	2.00
I-11	Mat	4.00	3.00	2.00
I-12	Article, made from flour or sugar sack	4.00	3.00	2.00
I-13	Work Bag, practical.....	4.00	3.00	2.00

For Most Points in Heritage Section:

ABERNETHY AGRICULTURAL SOCIETY

SEWING - FANCY WORK

Any item having taken 2 previous prizes will not be accepted for exhibition.

DIRECTORS: Angie Noble, Gaylene Noble, Gloria Englot, Hazel Englot, Edna McCall, Marg Thompson, Gladys Pavo-Penny, Irene Bianco, Janis Dougherty

SCORE CARD FOR SEWING & FANCY WORK: Workmanship, 50 points; Harmony of Colours, Material and Design, 20 points; Suitability for Purpose, 20 points; General Appearance and Pressing, 10 points.

SCORE CARD FOR KNITTING & CROCHET WORK: General Appearance, Cleanliness and Pressing, 30 points; Evenness of Stitches, 30 points; Choice of Thread or Yarn, 10 points; Design, 10 points; Joining of Thread or Wool, 10 points; Finish of Ends, 10 points.

SEWING

		1 st	2 nd	3 rd
G-1	Pants or Shorts.....	4.00	3.00	2.00
G-2	Jacket or Blazer.....	4.00	3.00	2.00
G-3	Dress, 1 or 2 piece	4.00	3.00	2.00
G-4	Shirt or Blouse.....	4.00	3.00	2.00
G-5	Skirt	4.00	3.00	2.00
G-6	Sleepwear	4.00	3.00	2.00
G-7	Casual Wear	4.00	3.00	2.00
G-8	Vest	4.00	3.00	2.00
G-9	Apron	4.00	3.00	2.00
G-10	Best Intentions/Worst Results (give brief description)	4.00	3.00	2.00
G-11	Costume.....	4.00	3.00	2.00
G-12	Article, from recycled material	4.00	3.00	2.00
G-13	Jumper.....	4.00	3.00	2.00
G-14	Homemade Clothing, with paper piecing.....	4.00	3.00	2.00
G-15	Fleece Article.....	4.00	3.00	2.00

For Most Points in Sewing:

GIFT SUBSCRIPTION: FORT TIMES, FORT QU'APPELLE

EMBROIDERY

Please Note: No starch to be used in embroidery or lace, except fluted doily.

		1 st	2 nd	3 rd
H-0	Cross Stitch, embroidered	4.00	3.00	2.00
H-1	Cross Stitch, counted.....	4.00	3.00	2.00
H-2	Crewel Picture, framed	4.00	3.00	2.00
H-3	Needlepoint Picture.....	4.00	3.00	2.00
H-4	Counted Cross Stitch, any article (18 stitches/inch or under).....	4.00	3.00	2.00
H-5	Embroidered Picture, framed	4.00	3.00	2.00
H-6	Tea Cloth, embroidered, (about 36" square or round).....	4.00	3.00	2.00
H-7	Candlewick.....	4.00	3.00	2.00
H-8	Petit Point Picture.....	4.00	3.00	2.00
H-9	White Dresser Scarf, embroidered	4.00	3.00	2.00
H-10	Pillow Case, 1 only, embroidered (in coloured cotton).....	4.00	3.00	2.00
H-11	Embroidered Article, not listed elsewhere	4.00	3.00	2.00
H-12	Liquid Embroidery, any item	4.00	3.00	2.00
H-13	Needlework on Plastic Mesh.....	4.00	3.00	2.00
H-14	Embroidered Quilt Block, unfinished edges	4.00	3.00	2.00
H-15	Machine Embroidered Article.....	4.00	3.00	2.00

For Most Points in Embroidery:

MERCHANDISE - BERNARD SHILL AUTO REPAIRS, BALCARRES

CROCHETING

Please Note: No starch except fluted doily.

		1 st	2 nd	3 rd
J-1	Afghan, approximate size 45" x 60"	4.00	3.00	2.00
J-2	Crochet in Yarn	4.00	3.00	2.00
J-3	Pair of Crocheted Pot Holders, fancy	4.00	3.00	2.00
J-4	Centerpiece, approximately 18"	4.00	3.00	2.00
J-5	Tablecloth or Tea Cloth	4.00	3.00	2.00
J-6	Chesterfield or Chair Set, 3 piece	4.00	3.00	2.00
J-7	SPECIAL BY SUSAN GIENI in memory of Grandma Cora Miller Pillow Case, crocheted trim.....	12.00	8.00	5.00
J-8	Doilies, 3, displayed.....	4.00	3.00	2.00
J-9	Hand Crochet for Child (1-5 years).....	4.00	3.00	2.00
J-10	Baby Shawl	4.00	3.00	2.00
J-11	Crocheting, any article not classified above	4.00	3.00	2.00
J-12	Any Article, made from granny squares	4.00	3.00	2.00
J-13	Crocheted Holiday Item	4.00	3.00	2.00
J-14	Crocheted Doll Clothes, 3 items.....	4.00	3.00	2.00

For Most Points in Crocheted Work:

GIFT CERTIFICATE - AVON - EDNA McCALL

KNITTING

		1 st	2 nd	3 rd
K-1	Afghan, hand knitted.....	4.00	3.00	2.00
K-2	Knitting in Yarn, hand knitted.....	4.00	3.00	2.00
K-3	Hand Knitted Infant's Sweater.....	4.00	3.00	2.00
K-4	Shawl, hand knit.....	4.00	3.00	2.00
K-5	Hand Knit Sweater, any yarn, adult.....	4.00	3.00	2.00
K-6	Hand Knit Socks, plain.....	4.00	3.00	2.00
K-7	Hand Knit Socks, fancy.....	4.00	3.00	2.00
K-8	Hand Knit Mitts.....	4.00	3.00	2.00
K-9	Hand Knit Toque or Helmet.....	4.00	3.00	2.00
K-10	Hand Knitting, any article.....	4.00	3.00	2.00
K-11	Knitting in Cotton.....	4.00	3.00	2.00
K-12	Doll Outfit.....	4.00	3.00	2.00
K-13	Knit Vest.....	4.00	3.00	2.00
K-14	Hand Knit Article, for a child.....	4.00	3.00	2.00
K-15	Fridge Towel and Dishcloth, 1 set.....	4.00	3.00	2.00
K-16	Scarf, using "eyelash" type yarn.....	4.00	3.00	2.00

For Most Points in Knitted Work:

GIFT SUBSCRIPTION: FORT TIMES, FORT QU'APPELLE

MISCELLANEOUS

		1 st	2 nd	3 rd
L-0	Sewing Button Collection	4.00	3.00	2.00
L-1	Original Poem, approximately 8-25 lines	4.00	3.00	2.00
L-2	Cushion, finished, practical	4.00	3.00	2.00
L-3	Beadwork	4.00	3.00	2.00
L-4	Handmade Greeting Card.....	4.00	3.00	2.00
L-5	Sketching.....	4.00	3.00	2.00
L-6	Homemade Mat	4.00	3.00	2.00
L-7	Wall Hanging.....	4.00	3.00	2.00
L-8	"Paper Pieced" Article	4.00	3.00	2.00
L-9	Fabric Gift Bag	4.00	3.00	2.00
L-10	Oil Painting	4.00	3.00	2.00
L-11	Ceramic Craft.....	4.00	3.00	2.00
L-12	Wood Craft	4.00	3.00	2.00
L-13	Black and White OR Color Photograph, Min. 8 x 10, Max. 16 x 20.....	4.00	3.00	2.00
L-14	Scrapbook.....	4.00	3.00	2.00
L-15	Scrap Booking (ex: Precious Memories).....	4.00	3.00	2.00
L-16	Jewellery	4.00	3.00	2.00
L-17	Fine Art, any medium, suitably framed for hanging ..	4.00	3.00	2.00
L-18	Soft Sculpture.....	4.00	3.00	2.00
L-19	Photography: a group of 4 snapshots displayed: 1 indoor, 1 scenery, 1 live, 1 own choice. Pictures to be taken by exhibitor.....	4.00	3.00	2.00
L-20	T-Shirt or Sweatshirt, appliquéd and/or decorated	4.00	3.00	2.00
L-21	Corsage, artificial or dried flowers	4.00	3.00	2.00
L-22	Something Useful from Something Useless!.....	4.00	3.00	2.00
L-23	SPECIAL BY ABERNETHY NATURE AND HERITAGE MUSEUM Heirloom or Antique, no larger than a clock.....	12.00	8.00	5.00
L-24	Fancy Cushion	4.00	3.00	2.00
L-25	Any Craft by an Adult (not listed elsewhere).....	4.00	3.00	2.00
L-26	Best Dressed Doll Outfit, made by exhibitor.....	4.00	3.00	2.00
L-27	Decorated Egg	4.00	3.00	2.00

L-28	Craft, best intention/worst results (give brief description).....	4.00	3.00	2.00
L-29	Water Colour Painting.....	4.00	3.00	2.00
L-30	Wrapped Gift (not Christmas), reasonable size....	4.00	3.00	2.00
L-31	Any Craft, by men only.....	4.00	3.00	2.00
L-32	Stuffed Toy	4.00	3.00	2.00
L-33	Angel	4.00	3.00	2.00
L-34	Shaped Bath Fizzies, 3.....	4.00	3.00	2.00
L-35	Handmade Candles, 2	4.00	3.00	2.00
L-36	Handmade Soap.....	4.00	3.00	2.00
L-37	Stepping Stone	4.00	3.00	2.00
L-38	Garden Ornament Stake.....	4.00	3.00	2.00
L-39	Inexpensive Homemade Items, 3, suitable for gifts (give estimated cost of each).....	4.00	3.00	2.00

For Most Points in Miscellaneous:

ABERNETHY AGRICULTURAL SOCIETY

QUILTING

		1 st	2 nd	3 rd
Q-1	Piecework Quilt			
	a) Hand quilted.....	4.00	3.00	2.00
	b) Machine quilted	4.00	3.00	2.00
Q-2	Appliquéd Quilt			
	a) Hand quilted.....	4.00	3.00	2.00
	b) Machine quilted	4.00	3.00	2.00
Q-3	Quillow	4.00	3.00	2.00
Q-4	Quilted Wall Hanging			
	a) Hand quilted.....	4.00	3.00	2.00
	b) Machine quilted	4.00	3.00	2.00
Q-5	Embroidered Quilt			
	a) Hand quilted.....	4.00	3.00	2.00
	b) Machine quilted	4.00	3.00	2.00
Q-6	Quilt made by a group (include name of group).....	4.00	3.00	2.00
Q-7	Child's Quilt or Comforter			
	a) Hand quilted.....	4.00	3.00	2.00
	b) Machine quilted	4.00	3.00	2.00
Q-8	Quilt Top.....	4.00	3.00	2.00
Q-9	Quilted Article (not listed elsewhere).....	4.00	3.00	2.00
Q-10	Quilt, tied.....	4.00	3.00	2.00
Q-11	SPECIAL BY DIANE FRASER in memory of Mother Cora Miller			
	a) Crib quilt, hand quilted	15.00	10.00	7.00
	b) Machine quilted	4.00	3.00	2.00
Q-12	Quilt in Progress	4.00	3.00	2.00
Q-13	One Quilt Block.....	4.00	3.00	2.00
Q-14	Oven Mitts or Pot Holders, self-quilted.....	4.00	3.00	2.00
Q-15	Quilted Holiday Article.....	4.00	3.00	2.00
Q-16	Placemats (2) or Table Runner (1).....	4.00	3.00	2.00
Q-17	Quilted Tote Bag			
	a) Hand quilted.....	4.00	3.00	2.00
	b) Machine quilted	4.00	3.00	2.00
Q-18	Quilted Cushion.....	4.00	3.00	2.00
Q-19	Beginners Quilt			
	a) Hand quilted.....	4.00	3.00	2.00
	b) Machine quilted	4.00	3.00	2.00
Q-20	Miniature Quilt, maximum 20" per side	4.00	3.00	2.00
Q-21	Table Centerpiece.....	4.00	3.00	2.00

Q-22	Quilted Article, using some recycled material	4.00	3.00	2.00
Q-23	Set of 4 Cup Quilts, coasters	4.00	3.00	2.00
Q-24	Church Banner(s), quilted	4.00	3.00	2.00
Q-25	Multi Generational Project, quilted	4.00	3.00	2.00

For Most Points in Quilting:

1ST - NIP 'N' TUCK, BALCARRES

2ND - ABERNETHY AGRICULTURAL SOCIETY

SENIOR CITIZENS' CLASS

Present day work done by anyone 65 or over or any Lodge resident. Please disclose age on entry card. Group work welcome!

		1 st	2 nd	3 rd
M-0	Latch Hooked Rug	4.00	3.00	2.00
M-1	Hand Knit Article	4.00	3.00	2.00
M-2	Crocheted Article	4.00	3.00	2.00
M-3	Patchwork Quilt, quilted	4.00	3.00	2.00
M-4	Any Novelty.....	4.00	3.00	2.00
M-5	Quilt Top.....	4.00	3.00	2.00
M-6	Hand Knit Socks, plain	4.00	3.00	2.00
M-7	SPECIAL BY MARIE McMILLAN in memory of Grandma Cora Miller Hand Knit Socks, fancy	12.00	8.00	5.00
M-8	SPECIAL BY CATHY SCHMIDT in memory of Grandma Cora Miller Hand Knit Mitts	12.00	8.00	5.00
M-9	Embroidery, any article.....	4.00	3.00	2.00
M-10	Any Craft	4.00	3.00	2.00
M-11	Needlepoint	4.00	3.00	2.00
M-12	Fancy Cushion	4.00	3.00	2.00
M-13	SPECIAL BY ANNIS CAUGHLIN For Eldest Senior Citizen Winning a Prize in Senior Citizens' Class, present day work.....	5.00	3.00	2.00
M-14	Oil Painting	4.00	3.00	2.00
M-15	Needlework on Plastic Mesh.....	4.00	3.00	2.00
M-16	Crewel Work	4.00	3.00	2.00
M-17	Water Colour Painting.....	4.00	3.00	2.00
M-18	Silk Scarves	4.00	3.00	2.00
M-19	Wood Work.....	4.00	3.00	2.00
M-20	Self Quilted Place Mats, 2.....	4.00	3.00	2.00

For Most Points in Senior Citizens' Class:

- 1st - GIFT CERTIFICATE - VALLEY DRUG MART, FORT QU'APPELLE
- 2nd - ABERNETHY AGRICULTURAL SOCIETY

YOUTH CLASSES

DIRECTORS: Sydna Stilborn, Jeanette Heil, Marj Middleton, Jeannie Behrns, Marion Lyster, Pat Lyster, Wanda Englot, Janet Cleggett

N - Youth, 18 Years and Under. Please disclose age on entry card.

		1 st	2 nd	3 rd
N-0	Bran Muffins, 3.....	4.00	3.00	2.00
N-1	Brown Sugar Fudge, 3 (not chocolate)	4.00	3.00	2.00
N-2	Date Loaf, white flour, no nuts.....	4.00	3.00	2.00
N-3	Light Cake, whole eggs, iced, $\frac{1}{4}$ cake	4.00	3.00	2.00
N-4	Chocolate Chip Cookies, 3	4.00	3.00	2.00
N-5	Sweet Buns, 3.....	4.00	3.00	2.00
N-6	Raisin Pie, 2 crusts, 1 serving	4.00	3.00	2.00
N-7	Butter Tarts, 3	4.00	3.00	2.00
N-8	Baking Powder Biscuits, 3	4.00	3.00	2.00
N-9	Chocolate Cupcakes, 3, not iced (removed from paper cup).....	4.00	3.00	2.00
N-10	Rolled Oat Cookies, 3, drop, plain	4.00	3.00	2.00
N-11	Chocolate Brownies, 3, no icing.....	4.00	3.00	2.00
N-12	White Bread, 1 loaf	4.00	3.00	2.00
N-13	Exercise Wear	4.00	3.00	2.00
N-14	SPECIAL BY CAROL BITTNER Stuffed Toy, machine sewn	5.00	3.00	2.00
N-15	Shirt or Blouse.....	4.00	3.00	2.00
N-16	Gym Bag.....	4.00	3.00	2.00
N-17	Embroidery on Cotton, not framed.....	4.00	3.00	2.00
N-18	Sample Dress.....	4.00	3.00	2.00
N-19	Sun Top.....	4.00	3.00	2.00
N-20	Fridge Ornament, 1, 2, or 3 items.....	4.00	3.00	2.00
N-21	Quilted Article	4.00	3.00	2.00
N-22	Decorated Spoon.....	4.00	3.00	2.00
N-23	SPECIAL BY CAROL BITTNER Hand Knitting (any article).....	5.00	3.00	2.00
N-24	Nightwear	4.00	3.00	2.00
N-25	Pot Holders or Hot Mat, practical.....	4.00	3.00	2.00
N-26	Group of 4 Snapshots Displayed:			

	1 indoor, 1 life, 1 scenery, 1 own choice. Pictures must be taken by exhibitor.	5.00	3.00	2.00
N-27	Display of Wild Flowers, 9, pressed, mounted & named.....	5.00	3.00	2.00
N-28	Display of Weeds, 9, pressed, mounted & named.....	5.00	3.00	2.00
N-29	Oil Painting	4.00	3.00	2.00
N-30	Any Craft, original, not from kit	4.00	3.00	2.00
N-31	Latch Hook Article	4.00	3.00	2.00
N-32	Pants or Shorts.....	4.00	3.00	2.00
N-33	Sketching.....	4.00	3.00	2.00
N-34	Boxer Shorts.....	4.00	3.00	2.00
N-35	Greeting Card, made on computer	4.00	3.00	2.00
N-36	Jewellery	4.00	3.00	2.00
N-37	Wood Craft	4.00	3.00	2.00
N-38	SPECIAL BY CONEXUS CREDIT UNION			
	Decorated Cake, any occasion.....	10.00	8.00	6.00
N-39	Handmade Puppet	4.00	3.00	2.00
N-40	Fleece or Stretch Toque or Mitts.....	4.00	3.00	2.00
N-41	Poster on Farm Safety	4.00	3.00	2.00
N-42	SPECIAL BY CAROL BITTNER			
	Best Loaf of Multi-Grain Bread.....	5.00	3.00	2.00
N-43	SPECIAL BY DRS. THATCHER, HANNAH & KIMERY			
	Poster Promoting Eye Safety	7.00	5.00	3.00
N-44	Stepping Stone	4.00	3.00	2.00
N-45	Ornamental Garden Stake.....	4.00	3.00	2.00
N-46	SPECIAL: Alter a photo using any computer program.			
	Display on 8.5" x 11" photo paper and include original AND altered photos.....	15.00	10.00	5.00

For Most Points for Boy or Girl 18 years and under:

1st - ABERNETHY AGRICULTURAL SOCIETY

2nd - ABERNETHY AGRICULTURAL SOCIETY

YOUTH - 13 YEARS AND UNDER

Please note: The same article cannot be shown more than two years.

Please disclose age on entry card.

		1 st	2 nd	3 rd
P-0	Sticker Album	4.00	3.00	2.00
P-1	Scrapbook.....	4.00	3.00	2.00
P-2	Biscuits, 3	4.00	3.00	2.00
P-3	Chocolate Fudge, 3	4.00	3.00	2.00
P-4	Chocolate Cake, iced, $\frac{1}{4}$ cake.....	4.00	3.00	2.00
P-5	Light Cupcakes, 3, iced (removed from paper cup).....	4.00	3.00	2.00
P-6	Decorated Cupcakes, 3, edible decorations (removed from paper cup).....	4.00	3.00	2.00
P-7	Chocolate Chip Cookies, 3	4.00	3.00	2.00
P-8	Quilted Article	4.00	3.00	2.00
P-9	Badge Button Collection.....	4.00	3.00	2.00
P-10	Needlework	4.00	3.00	2.00
P-11	Paint by Number, 1 picture, not framed	4.00	3.00	2.00
P-12	Any Craft, made from a kit.....	4.00	3.00	2.00
P-13	Any Craft (not mentioned elsewhere) made at home	4.00	3.00	2.00
P-14	Bouquet of Wildflowers by Boy or Girl under 10 ..	4.00	3.00	2.00
P-15	Article made from Plastic Container.....	4.00	3.00	2.00
P-16	Play Dough Article, 10 and under	4.00	3.00	2.00
P-17	Pre-Kindergarten Scrapbook.....	4.00	3.00	2.00
P-18	Fridge Ornaments, 1, 2, or 3 items	4.00	3.00	2.00
P-19	Plaster of Paris Ornament.....	4.00	3.00	2.00
P-20	SPECIAL BY CAROL BITTNER Knitting, any article.....	5.00	3.00	2.00
P-21	Latch Hook Article	4.00	3.00	2.00
P-22	Apron	4.00	3.00	2.00
P-23	Paper Bag Mask.....	4.00	3.00	2.00
P-24	Friendship Bracelet	4.00	3.00	2.00
P-25	12 Polished Stones, displayed in an egg carton.....	4.00	3.00	2.00
P-26	12 Field Stones (in egg carton) not polished	4.00	3.00	2.00
P-27	Necklace, strung from breakfast cereal	4.00	3.00	2.00
P-28	SPECIAL BY ABERNETHY NATURE & HERITAGE MUSEUM			

	Nature Art, made with: wild grasses, moss, flowers, cones, etc.	12.00	8.00	5.00
P-29	Puffed Wheat Cake, 3 pieces.....	4.00	3.00	2.00
P-30	Rice Krispie Cake, 3.....	4.00	3.00	2.00
P-31	Article made from Lego Kit (no larger than 12" x 18").....	4.00	3.00	2.00
P-32	Article made from Lego, not a kit, (no larger than 12" x 18").....	4.00	3.00	2.00
P-33	SPECIAL BY CAROL BITTNER Small Quilt, for a doll	5.00	3.00	2.00
P-34	SPECIAL BY FRIENDS OF THE MOTHERWELL Most Unusual Collection (age 10 and under).....	4.00	3.00	2.00
P-35	SPECIAL BY DRS. THATCHER, HANNAH & KIMERY Poster Promoting Eye Safety a) Ages 9-13	7.00	5.00	3.00
	b) Ages 8 & under	7.00	5.00	3.00
P-36	Stepping Stone	4.00	3.00	2.00
P-37	Ornamental Garden Stake.....	4.00	3.00	2.00
P-38	SPECIAL BY CAROL BITTNER Hand Sewn Toy	5.00	3.00	2.00

For Most Points by Boy or Girl 13 years and under:

1st - MERCHANDISE - ROYAL BANK, BALCARRES BRANCH

2nd - ABERNETHY AGRICULTURAL SOCIETY

ROOTS AND VEGETABLES

DIRECTORS: Betty McKinnon, Joy McKen, Mary Heil, Marcella Bearden, Peggy Burton, Linda I. Englot, Cherie Archer, Ruth Lypka

VEGETABLES

(extra points for name of varieties)

		1 st	2 nd	3 rd
V-1	Radishes, 3	4.00	3.00	2.00
V-2	Golden Wax Beans, 9 pods	4.00	3.00	2.00
V-3	Green Beans, 9 pods	4.00	3.00	2.00
V-4	Beets, 3 round.....	4.00	3.00	2.00
V-5	Beets, 3 cylindrical.....	4.00	3.00	2.00
V-6	Cabbage, 1 head	4.00	3.00	2.00
V-7	Carrots, 3	4.00	3.00	2.00
V-8	Cucumbers, 2 pickling	4.00	3.00	2.00
V-9	Cucumbers, 2 slicing.....	4.00	3.00	2.00
V-10	Cauliflower, 1 head.....	4.00	3.00	2.00
V-11	a) Lettuce, 1 head	4.00	3.00	2.00
	b) Lettuce, leaf.....	4.00	3.00	2.00
V-12	Onions, 3, grown from seed, skin on, roots trimmed to $\frac{1}{2}$ inch & stems trimmed to 5-6", folded & tied.....	4.00	3.00	2.00
V-13	Onions, 3, grown from sets, skin on, roots trimmed to $\frac{1}{2}$ inch & stems trimmed to 5-6", folded & tied	4.00	3.00	2.00
V-14	Model of Bird, person or monster (no larger than 25cm x 25cm) made out of garden produce (vegetables).....	4.00	3.00	2.00
V-15	Peas, 9 pods.....	4.00	3.00	2.00
V-16	Potatoes, red, 3	4.00	3.00	2.00
V-17	Potatoes, white, 3	4.00	3.00	2.00
V-18	Herb, 1 variety, any kind.....	4.00	3.00	2.00
V-19	Tomatoes, 3, green.....	4.00	3.00	2.00
V-20	Tomatoes, 3, red.....	4.00	3.00	2.00
V-21	Turnips, 3.....	4.00	3.00	2.00
V-22	Raspberries, 12, stems on.....	4.00	3.00	2.00
V-23	Strawberries, 6, stems on.....	4.00	3.00	2.00
V-24	Rhubarb, 4 stalks, leave 3-4" leaf,			

	1 entry per family.....	4.00	3.00	2.00
V-25	Centerpiece, made with fruits and vegetables.....	4.00	3.00	2.00
V-26	Zucchini, 7" to 9" long, leave end on.....	4.00	3.00	2.00
V-27	Celery, 1 bunch.....	4.00	3.00	2.00
V-28	Any Other Vegetable (not listed above).....	4.00	3.00	2.00

For Most Points in Roots and Vegetables:

1st - GIFT CERTIFICATE - OCHS MOTOR PRODUCTS, MELVILLE

2nd - MERCHANDISE - WESTERN PRODUCER

FLOWERS AND HOUSE PLANTS

Same entry allowed two years only. Extra points for name of varieties.

		1 st	2 nd	3 rd
W-1	Arrangement of Sweet Peas (no foliage).....	4.00	3.00	2.00
W-2	Arrangement of Annuals (not more than 5 kinds)	4.00	3.00	2.00
W-3	Snapdragons, 3 stems.....	4.00	3.00	2.00
W-4	Petunias, single, 3 blossoms on foil.....	4.00	3.00	2.00
W-5	Marigolds, 3 large blooms.....	4.00	3.00	2.00
W-6	Petunias, double, 3 blossoms on foil.....	4.00	3.00	2.00
W-7	Arrangement of Perennials (not more than 5 kinds).....	4.00	3.00	2.00
W-8	Pansies, 3 blossoms on foil.....	4.00	3.00	2.00
W-9	Gladiola, 1 spike.....	4.00	3.00	2.00
W-10	Tuberous Begonia, 1 plant.....	4.00	3.00	2.00
W-11	Dianthus, 3 stems.....	4.00	3.00	2.00
W-12	Lily, 1 stem.....	4.00	3.00	2.00
W-13	Foliage House Plant.....	4.00	3.00	2.00
W-14	Flowering House Plant.....	4.00	3.00	2.00
W-15	Boston Type Fern.....	4.00	3.00	2.00
W-16	Outdoor Hanging Basket.....	4.00	3.00	2.00
W-17	Arrangement of 3 Roses.....	4.00	3.00	2.00
W-18	Dinner Table Centre (low).....	4.00	3.00	2.00
W-19	Corsage of Home Grown Fresh Flowers.....	4.00	3.00	2.00
W-20	Arrangement of Fresh Flowers (in novel container)..	4.00	3.00	2.00
W-21	Home Dried Arrangement.....	4.00	3.00	2.00
W-22	Dahlia, 2 stems.....	4.00	3.00	2.00
W-23	Impatiens Outdoor Plant.....	4.00	3.00	2.00
W-24	Cactus or Succulents.....	4.00	3.00	2.00
W-25	SPECIAL BY ROYAL BANK, BALCARRES BRANCH Arrangement of Flowers in an Antique Container (over 50 years old).....	15.00	10.00	5.00

For Most Points in Flowers and House Plants:

1st - GIFT CERTIFICATE - GRAINGERS FLORISTS, FORT QU'APPELLE

2nd - ABERNETHY AGRICULTURAL SOCIETY

GRAINS AND GRASSES

OPEN CLASS

DIRECTORS: Ken Penny, Ron McKinnon

Sheaves to be **at least 2 inches in diameter** at the centre. Exhibits not conforming to this rule will be disqualified. Wheat, oats, barley and rye must have leaves stripped off the stem. All sheaves must be grown during the current year. Only one entry allowed in each class by any one exhibitor.

Please Note: Grain to be shown in clean, white, 4-litre ice cream pails (full).

		1 st	2 nd	3 rd
X-1	Hard Red or White Spring Wheat Sheaf, any variety.....	4.00	3.00	2.00
X-2	Durum Wheat Sheaf, any variety	4.00	3.00	2.00
X-3	Oats Sheaf, any variety.....	4.00	3.00	2.00
X-4	Barley Sheaf, any variety.....	4.00	3.00	2.00
X-5	Rye Sheaf, any variety	4.00	3.00	2.00
X-6	Flax Sheaf, any variety	4.00	3.00	2.00
X-7	Alfalfa Sheaf	4.00	3.00	2.00
X-8	Clover Sheaf	4.00	3.00	2.00
X-9	Crested Wheat Grass Sheaf (to be judged from seed standpoint).....	4.00	3.00	2.00
X-10	Brome Grass Sheaf (to be judged from seed standpoint).....	4.00	3.00	2.00
X-11	Hard Red or White Spring Wheat, any variety, grown in previous year	4.00	3.00	2.00
X-12	Oats, any variety, grown in previous year	4.00	3.00	2.00
X-13	Fall Rye, any variety, grown in previous year.....	4.00	3.00	2.00
X-14	Flax Seed, any variety, grown in previous year	4.00	3.00	2.00
X-15	SPECIAL BY LENMAR SEED FARM LIMITED Durum Wheat, any variety, grown in previous year	6.00	4.00	2.00
X-16	CPS Red or White Wheat, any variety, grown in previous year	4.00	3.00	2.00
X-17	Canola Seed, any variety, grown in previous year	4.00	3.00	2.00
X-18	SPECIAL BY PHEASANT HILL SEED FARM Barley, any variety, grown in previous year	6.00	4.00	2.00

X-19	Lentils, any variety, grown in previous year.....	4.00	3.00	2.00
X-20	Peas, any variety, grown in previous year	4.00	3.00	2.00
X-21	Canary Seed, any variety, grown in previous year.....	4.00	3.00	2.00
X-22	Mustard Seed, any variety, grown in previous year.....	4.00	3.00	2.00

For Most Points in Grains and Grasses:

1st - \$20 - LENMAR SEED FARM LIMITED, LEMBERG

2nd - \$10 - LENMAR SEED FARM LIMITED, LEMBERG

JUNIOR CLASS - AGE 6 TO 18 YEARS

OPEN TO RURAL AND URBAN YOUTH.

Only one entry allowed in each class by any one exhibitor.

Please Note: Grain to be shown in clean, white, 4-litre ice-cream pails (full).

		1 st	2 nd	3 rd
Y-1	Hard Red or White Spring Wheat Sheaf, any variety.....	4.00	3.00	2.00
Y-2	Durum Wheat Sheaf, any variety	4.00	3.00	2.00
Y-3	Oats Sheaf, any variety.....	4.00	3.00	2.00
Y-4	Barley Sheaf, any variety.....	4.00	3.00	2.00
Y-5	Rye Sheaf, any variety	4.00	3.00	2.00
Y-6	Flax Sheaf, any variety.....	4.00	3.00	2.00
Y-7	Alfalfa Sheaf,.....	4.00	3.00	2.00
Y-8	Brome Grass Sheaf, forage standpoint	4.00	3.00	2.00
Y-9	Hard Red or White Spring Wheat, any variety, grown in previous year.....	4.00	3.00	2.00
Y-10	Oats, any variety, grown in previous year	4.00	3.00	2.00
Y-11	SPECIAL BY PHEASANT HILL SEED FARM Barley, any variety, grown in previous year	6.00	4.00	2.00
Y-12	SPECIAL BY LENMAR SEED FARM LIMITED Durum Wheat, any variety, grown in previous year.....	6.00	4.00	2.00

Y-13	CPS Red or White Wheat, any variety, grown in previous year	4.00	3.00	2.00
Y-14	Flax Seed, any variety, grown in previous year	4.00	3.00	2.00
Y-15	Canola Seed, grown in previous year	4.00	3.00	2.00
Y-16	Lentils, any variety, grown in previous year	4.00	3.00	2.00
Y-17	Peas, any variety, grown in previous year	4.00	3.00	2.00
Y-18	Canary Seed, any variety, grown in previous year	4.00	3.00	2.00
Y-19	Mustard Seed, any variety, grown in previous year ..	4.00	3.00	2.00
Y-20	Collage, made from pulse crop seeds	4.00	3.00	2.00

For Most Points in Junior Class:

1st - \$20 - STILLBORN AGRA SERVICES, BALCARRES

2nd - \$10 - STILLBORN AGRA SERVICES, BALCARRES

SPECIAL BY CONEXUS CREDIT UNION:

Best Overall Cereal Sheaf,
from Open **and** Junior Classes 15.00 10.00 5.00



SCHOOL SECTION

DIRECTORS: Kirsten Bates, Janet Englot, Karissa Lingelbach, Karie Shiels

PRIZES: 1st - \$2.00 2nd - \$1.50 3rd - \$1.00

Deadline For Entries: June 21, 2007 @ 6:00 pm

Teachers and Parents! Please Note:

1. Work must be neat, clean and tidy.
2. Work must be done on good quality paper.
3. Work must be that of the pupil whose name it is entered, and done during the current school year.
4. The exercise books and arithmetic books must be done during the school year, not recopied.
5. Only one entry allowed in each class from any one exhibitor including class projects.
6. Only three entries allowed from each grade in each classroom per school.
7. No exhibit will be awarded a prize unless deemed worthy by a judge.
8. School work must be delivered to the Directors.
9. Posters and drawings should be no smaller than 9" x 12".
10. All work must be suitably labeled. Tags will be supplied.
11. Group work is acceptable, but do need a separate exhibit number.
12. A child may enter any class on their own if not entered from school. Rule #5 applies.
13. Ensure that an entry form is completed for each child participating, noting teacher and grade level, exhibitor number, as well as student name and categories (classes) entered. Should a child enter more than 10 classes, please attach a second form.
14. Teachers of split grade classes may choose to enter categories of only one particular grade. Please give all students exhibitor numbers from the grade chosen.
15. Entries from grades in the Main Building of Balcarres School must have entries at the **office by 3:00 pm on June 21, 2007**. Entries from grades in the Primary Building of Balcarres School must have all entries near the **Primary Library by 3:00 pm on June 21, 2007**. Thank you!
16. Pre-Kindergarten includes anyone 5 and younger **not** enrolled in Kindergarten. Please place the age of the participant on the entry tag.

PRK K. GR.1 GR.2 GR.3 GR.4 GR.5 GR.6

- 1 2 - - - - - Printing in pencil
(any poem of reasonable length).

-	-	-	3	4	-	-	-	Writing in pencil (poems or verses).
-	-	-	-	-	5	6	7	Writing in pen (any poem at least 12 lines in length).
8	9	10	11	12	-	-	-	Finger Painting
-	-	-	-	-	13	-	-	Booklet of Saskatchewan
-	-	-	-	14	15	-	-	Map of town or product map of Saskatchewan
-	-	-	-	-	-	16	17	A map of Canada, USA, or other country showing main cities and labeled with provinces or states.
18	19	-	-	-	-	-	-	Cut, color and assemble – 2 items.
-	20	-	-	-	-	-	-	Illustrate a favorite nursery rhyme.
-	-	21	22	23	24	25	26	Illustration from a book with title of story.
-	-	27	28	29	30	31	32	Geometric design in marker or pencil crayon.
-	33	34	35	36	37	38	39	A group of 3 pictures, using different techniques, done by 1 pupil.
40	41	42	43	-	-	-	-	Booklet, photocopied.
-	44	45	46	47	48	-	-	Booklet, original creation.
-	-	-	-	-	-	49	50	Picture of original design, using medium other than paint.
51	52	53	54	55	56	57	58	Picture of original design using paint.
59	60	-	-	-	-	-	-	Booklet – ABC.
61	62	-	-	-	-	-	-	Booklet – Numbers.
-	-	-	63	64	65	66	67	Research/Report on any subject done by computer.
-	-	-	68	69	70	71	72	Research/Report on any subject done by hand.
-	-	73	74	75	76	77	78	Exercise book on any subject except Arithmetic - to be judged on neatness.
-	-	-	-	79	80	81	82	Arithmetic exercise book - to be judged on neatness.
-	83	84	85	86	87	88	89	SPECIAL BY BALCARRES SCHOOL NUTRITION PROGRAM Poster showing a Nutritious Breakfast Prizes: \$3.00 \$2.00 \$1.00
-	-	-	90	91	92	93	94	A science experiment, poster, or chart.
-	95	96	97	98	99	100	101	Origami.
-	102	103	104	105	106	107	108	Cultural Art Project.
109	110	111	112	113	114	115	116	Any craft.
117	118	119	120	121	122	123	124	Environmental Art – anything recycled. Items size of shoe box or smaller
-	125	126	127	128	129	130	131	A storybook or chapter book.
PRK	K.	GR. 1	GR. 2	GR. 3	GR. 4	GR. 5	GR. 6	
132	133	134	135	136	-	-	-	Felt, foam, Styrofoam or plasticine craft.

-	137	138	139	140	-	-	-	Pipe Cleaner Art.
-	141	142	143	144	145	146	147	Mural (2' x 4' or larger)
-	-	-	148	149	150	151	152	Writing-creative Length no longer than one page.
153	154	155	156	157	158	159	160	Craft/ Art relating to 1 or more of the 4 seasons.
161	162	163	164	165	166	167	168	Holiday Craft/ Art - Christmas, Easter or Thanksgiving.
169	170	171	172	173	174	175	176	Craft/ Art for Misc. Occasions (Halloween, Mother's Day, etc.)
-	177	178	179	180	181	182	183	Creative Writing - more than 1 page
-	-	-	-	184	185	186	187	Illustrated report on any subject.
-	188	189	190	191	192	193	194	SPECIAL BY CONEXUS CREDIT UNION A poster to advertise Abernethy Agricultural Fair. Prizes: \$3.00 \$2.00 \$1.00
-	195	196	197	198	199	200	201	Picture created with a computer.
202	203	204	205	206	-	-	-	Craft or picture made with raw pasta.
-	-	-	-	-	207	208	209	Craft or picture made with dry grains.
-	-	210	211	212	213	-	-	Illustration of your family tree.
-	-	-	-	-	-	214	215	Written form of your family tree.
216	216	216	216	216	216	216	216	SPECIAL BY THE FRIENDS OF THE MOTHERWELL HOMESTEAD Design a poster advertising "Threshing Days" on Sept. 3. Poster must include the date, the place, and 3 original drawings of something that happens at the Homestead during Threshing Days. Prizes: \$10.00 \$5.00 \$3.00
-	-	-	-	-	217	217	217	SPECIAL BY THE FRIENDS OF THE MOTHERWELL HOMESTEAD Write a story of what your life would have been like as a child in 1912! You don't have to live at the Homestead in your story, but you have to live somewhere on the prairies. Illustrations are optional, but welcome. Prizes: \$10.00 \$5.00 \$3.00
-	-	-	-	-	218	219	220	Write essay of 100 words or more telling how to make the earth more beautiful.
-	-	-	221	222	223	-	-	Poster illustrating World Peace.
-	-	-	-	-	-	224	225	Poem on World Peace.
226	-	-	-	-	-	-	-	Sticker Art
227	-	-	-	-	-	-	-	Self portrait, done in pencil
PRK	K.	GR. 1	GR. 2	GR. 3	GR. 4	GR. 5	GR. 6	
-	228	229	230	231	-	-	-	SPECIAL IN CELEBRATION OF THE

**100TH ANNIVERSARY OF THE
ABERNETHY FAIR:** Create a picture to
depict the changes that the Abernethy Fair
has seen over the past 100 years.
Prizes: \$5.00 \$4.00 \$3.00

- - - - - 232 233 234

**SPECIAL IN CELEBRATION OF THE
100TH ANNIVERSARY OF THE
ABERNETHY FAIR:** Provide a written
depiction of the changes that the
Abernethy Fair has seen over the past 100
years. Prizes: \$5.00 \$4.00 \$3.00

SPECIAL BY HON. W.R. MOTHERWELL CHAPTER IODE:

**A library award to the classroom with
the most points in the school section.**

PRIZES: \$17.00 \$13.00 \$11.00 \$9.00



GRANNY'S COOKIE JUDGING

See B-21 (page 19) for details

10:45 am - Pet Show Area

DIAPER DERBY

SPECIAL BY GIL PENNY FAMILY

Derby begins at 11:00 am - Pet Show Area

36 months and under - crawl, walk or run!

PICTURE CONTEST

Bring a snapshot of you and any animal, bird, etc. by 11:00am

1st, 2nd, and 3rd prizes will be awarded

Prizes Provided By Dairy Queen, Fort Qu'Appelle

PET SHOW

The Pet Show will begin immediately after the Diaper Derby (about 11:15 am)

DIRECTORS: Norma Garratt, Nelle Penny, Marg Smith, Isabel Barnsley

RULES:

1. Pets **DO NOT** have to be owned by exhibitor.
2. Exhibitors must be 15 years old or under, except for Look Alike Contest.
3. Dogs **must** be on a leash.
4. Cats and small pets must be in a cage. There are some cages available.
5. Limit of one entry per class.
6. Register by 11:00am in all classes.

PET/OWNER LOOK ALIKE CONTEST

		1 st	2 nd	3 rd
A	15 & Under.....	6.00	4.00	2.00
B	Over 15.....	6.00	4.00	2.00

CATS

		1 st	2 nd	3 rd
A	Costume or Glamour Class	5.00	4.00	3.00
B	Longest Whiskers	3.00	2.00	1.00
C	Longest Tail.....	3.00	2.00	1.00
D	Cutest Cat	3.00	2.00	1.00
E	Cat with the Most Colours	3.00	2.00	1.00

KITTENS

		1 st	2 nd	3 rd
A	Costume or Glamour Class	5.00	4.00	3.00
B	Longest Whiskers	3.00	2.00	1.00
C	Longest Tail.....	3.00	2.00	1.00
D	Cutest Kitten.....	3.00	2.00	1.00

BEST CAT OWNED BY EXHIBITOR
TROPHY BY SPECTRUM ELECTRIC - SASKATOON
A cat having already won the prize twice is not eligible.

DOGS

		1 st	2 nd	3 rd
A	Costume or Glamour Class	5.00	4.00	3.00

Dogs Over 20 Pounds

A	Best Groomed.....	3.00	2.00	1.00
B	Longest Tail.....	3.00	2.00	1.00
C	Most Tail Wags (in 30 seconds).....	3.00	2.00	1.00

Dogs Under 20 Pounds

A	Best Groomed.....	3.00	2.00	1.00
B	Longest Tail.....	3.00	2.00	1.00
C	Most Tail Wags (in 30 seconds).....	3.00	2.00	1.00

**BEST DOG OWNED BY EXHIBITOR
TROPHY BY SPECTRUM ELECTRIC - SASKATOON**

A dog having won the prize twice is not eligible.

OTHER PETS

		1 st	2 nd	3 rd
	Pets in a Bowl	3.00	2.00	1.00
	Large and Small, not mentioned above.....	3.00	2.00	1.00

DECORATED BICYCLE

A costume is NOT required by the rider.

A	6 Years and Under	5.00	4.00	3.00	1.00
B	7-9 Years.....	5.00	4.00	3.00	1.00
C	10-12 Years	5.00	4.00	3.00	1.00
D	Best Decorated Doll Carriage.....	5.00	4.00	3.00	1.00

OTHER EVENTS

Novelty Races

Tug of War

Adult Novelty Events	3.00	2.00	1.00
----------------------------	------	------	------

ABER MERCHANDISE

To help us celebrate our Centennial there will be merchandise available to purchase. All items will have an Abernethy theme. It's a great way to show your Aber Pride! For more information and to view images of available merchandise, please check out our website:

www.aberagsociety.sk.ca